

Informative Guide

WELCOME

**MUSEO NACIONAL
CENTRO DE ARTE
REINA SOFÍA**



GOBIERNO
DE ESPAÑA

MINISTERIO
DE CULTURA
Y DEPORTE

MAIN VENUE

Access:

Sabatini Building, Santa Isabel, 52. Madrid

Nouvel Building, Ronda de Atocha, s/n. Madrid

Opening hours

Monday from 10:00 am to 9:00 pm

Tuesday CLOSED

Wednesday to Saturday from 10:00 am to 9:00 pm

Sunday from 10:00 am to 2:30 pm

Free admission (except groups)

Monday from 7:00 pm to 9:00 pm

Wednesday to Saturday from 7:00 pm to 9:00 pm

Sunday from 12:30 pm to 2:30 pm

April 18, May 18, October 12 and December 6

Visitors are requested to vacate the halls 15 minutes before closing time.

MAIN VENUE

NOUVEL BUILDING



PARQUE DEL RETIRO VENUES

Palacio de Cristal* and Palacio de Velázquez

Free admission - Open every day

April to September from 10:00 am to 10:00 pm

March and October from 10:00 am to 7:00 pm

November to February from 10:00 am to 6:00 pm

* Palacio de Cristal will be closed in case of rain or heat alert.

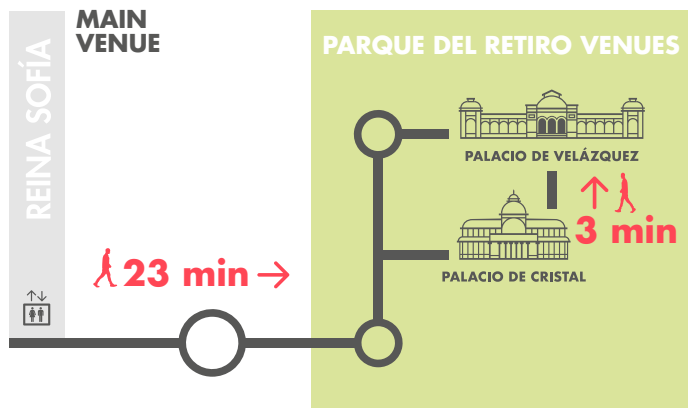

INDIVIDUAL FEES

Buy

General admission 12€

Pass for two visits in a year 18€

Activated after the first visit

General admission with audioguide 16,50 €

Check [reduced](#) and [free](#) admission

CARDS AND MEMBERSHIPS

Paseo del Arte Card 32€

Annual Membership Card for National Museums 36,06€

GROUP VISITS

Guided tours are with a minimum of 8 pax and a maximum of 30 pax (guide included)

Tour Displacing Guernica - Wednesday (Check timetables)



Duration: Between 60 and 90 minutes approx.



Capacity: 9 people



Meeting Point:
Sabatini Building, Floor 1, Education Information Point



Free Activity

COLLECTION

The Museo Reina Sofía Collection offers narratives and experiences that, without claiming to be exhaustive or categorical, speak to us of the present moment through the critical study of a common past.

Today our future seems more uncertain than ever: we face the great challenge of the climate emergency, which urges us to unavoidably rethink our ways of life, to replace short-termism and individualism in favor of sustainable forms of coexistence that ensure our common existence on the planet. A comprehensive and coordinated reformulation that requires spaces for debate and listening that are becoming increasingly scarce amidst the noise, tension, precariousness, political and institutional disaffection as well as communication technologies that often encourage isolation and disinformation.

Floor 4

Collection

Floor 3

Temporary exhibitions

Floor 2

Collection

Floor 1

Collection

Temporary exhibitions

Floor 0

Collection

Floor 4

Collection

[See more](#)

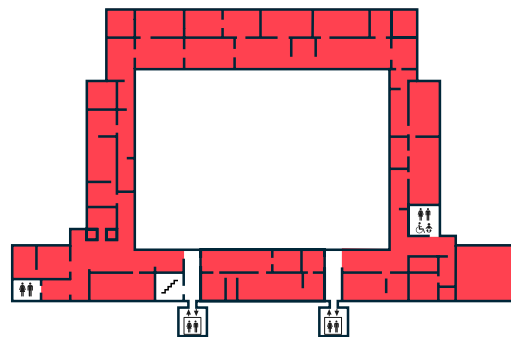

Floor 3

Temporary Exhibitions

[See more](#)

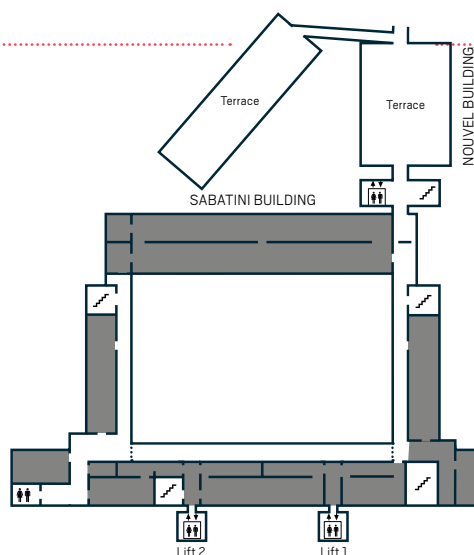

Floor 2

Collection

[See more](#)

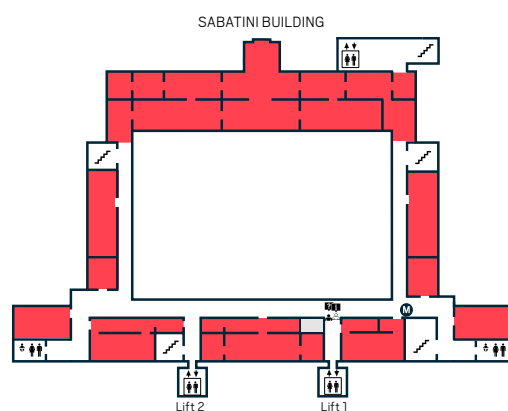

Floor 1

Collection

[See more](#)

Temporary Exhibitions

[See more](#)

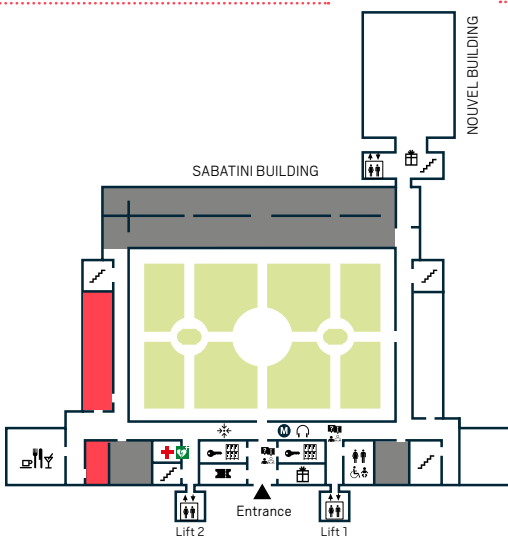

Floor 0

Collection

[See more](#)

Library

[See more](#)

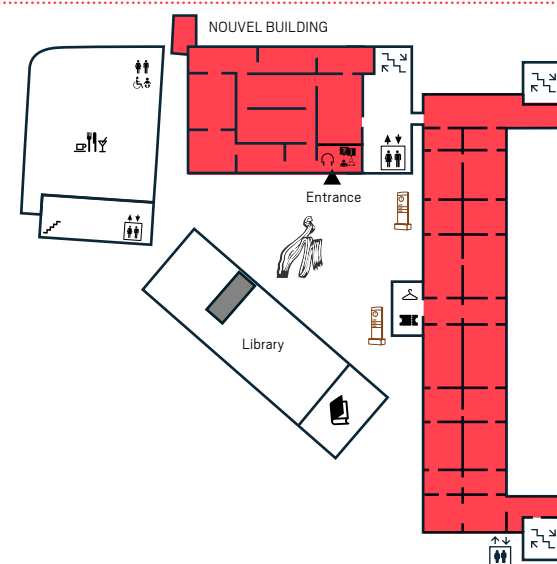

-
-
-
-
-
-
-
-
-
-
-
-
-

La Central Bookshop

Monday to Saturday from 10:00 am to 8:45 pm
 Sunday from 10:00 am to 3:00 pm
 Tuesday closed
 Tel. (+34) 91 787 87 82

Museum Shop

Monday to Saturday 10:30 am to 8:45 pm
 Sunday and holidays 10:30 am to 2:30 pm
 Tuesday closed
 Tel. (+34) 91 539 21 51

Nubel Café/Restaurant

Monday, Wednesday, Thursday and Sunday from 9:00 a.m. to 12:00 a.m. Friday and Saturday from 9:00 a.m. to 2:00 a.m. Tuesday closed.
 Tel. (+34) 91 468 4604

Taberna Arzábal Café/Restaurant

Monday to Saturday from 11:00 am to 11:00 pm
 Sunday from 11:00 am to 8:00 pm
 Tel. (+34) 91 528 68 28

Rest areas are located in the cloister and garden of the Sabatini Building and on the terraces of the Nouvel Building.

Access

The ticket is valid for the whole day. Keep it, you will be asked for it at the exit. You may not enter the rooms with sharp objects. Small bags carrying personal belongings and small backpacks (40x40 cm) are allowed.

Some rooms may be unavailable due to maintenance work.



Gallery temperature with variations of +/- 1°C: 21°C | 22°C. Given the temperature inside the Museo, an item of warm clothing in summer is recommended. Guidance and assistance dogs access is guaranteed when holding the pertinent accreditation

More info:
www.museoreinasofia.es/en

